

# Adding '-er' and '-est' to Adjectives Ending in 'e'

Practise the words on this list using look, say, cover, write and check. Hint: when some adjectives end in 'e' and you want to add '-er' or '-est', you must remove the 'e' first.



**Look**



**Say**



**Cover**

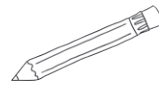

**Write**



**Check**

Word	1st try	2nd try	3rd try
wide			
wider			
widest			
brave			
braver			
bravest			
nice			
nicer			
nicest			

## Adding '-er' and '-est' to Adjectives Ending in 'e'

Challenge: Can you apply the rule to other words?

To make sure that you understand the rule, try adding '-er' and '-est' to these words too. Watch out for the tricky ones!

Verb	Add -er	Add -est
large		
strange		
wise		
gentle		
close		

Can you think of any other words to add to the list?

---

---

---

---

---

---

---